

SEWAGE TREATMENT PLANT OF 50 KLD CAPACITY SCALE: 1:50

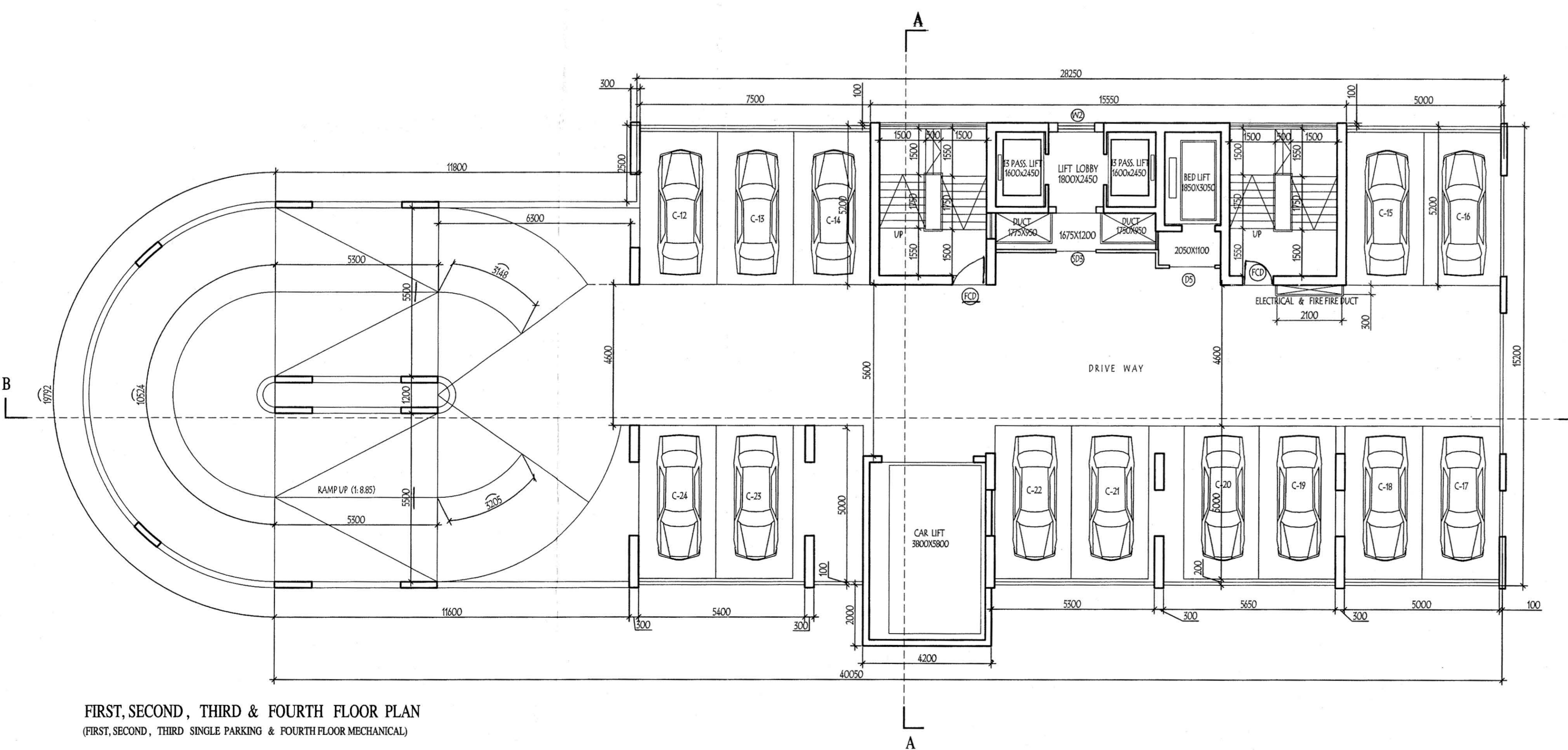
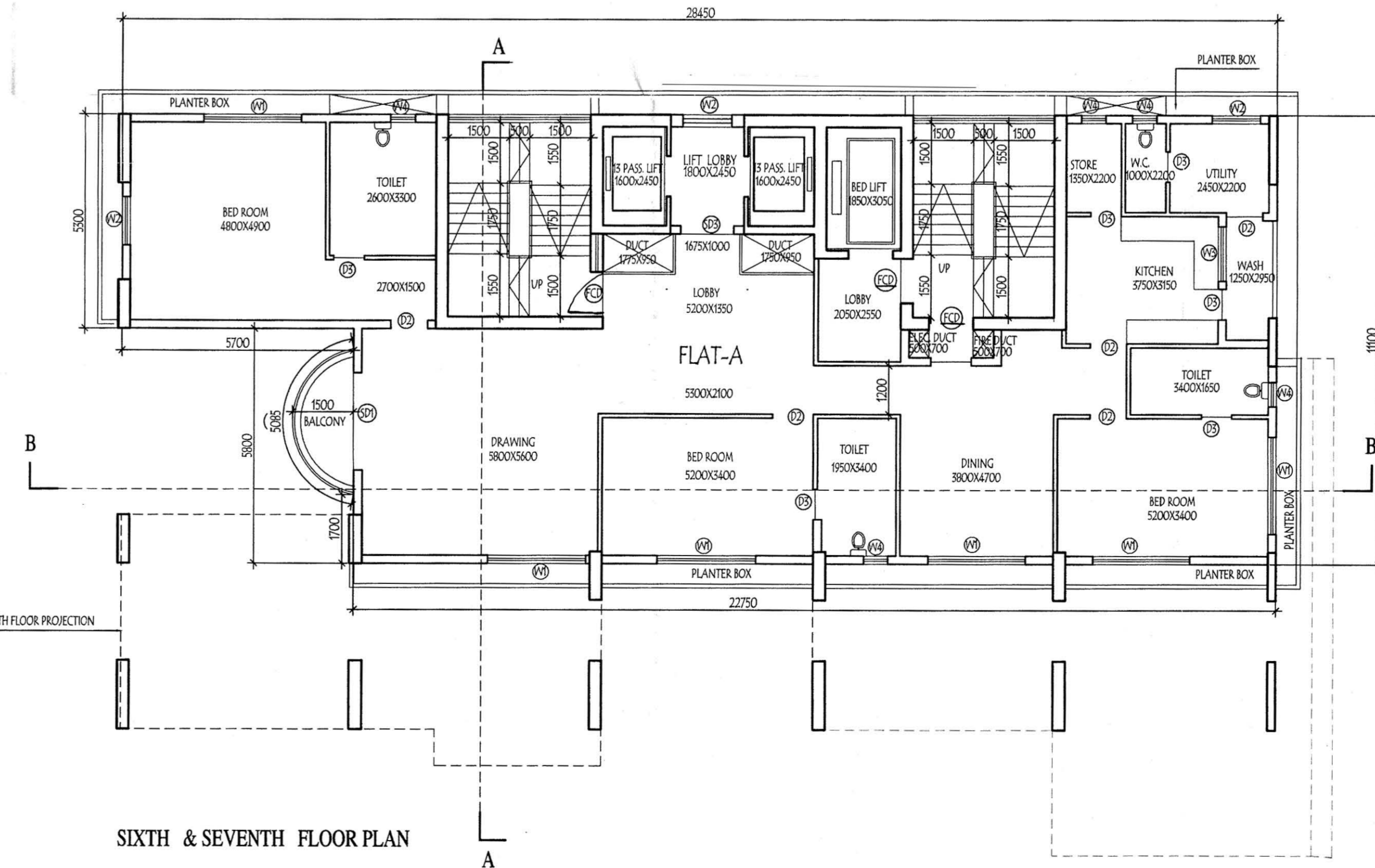
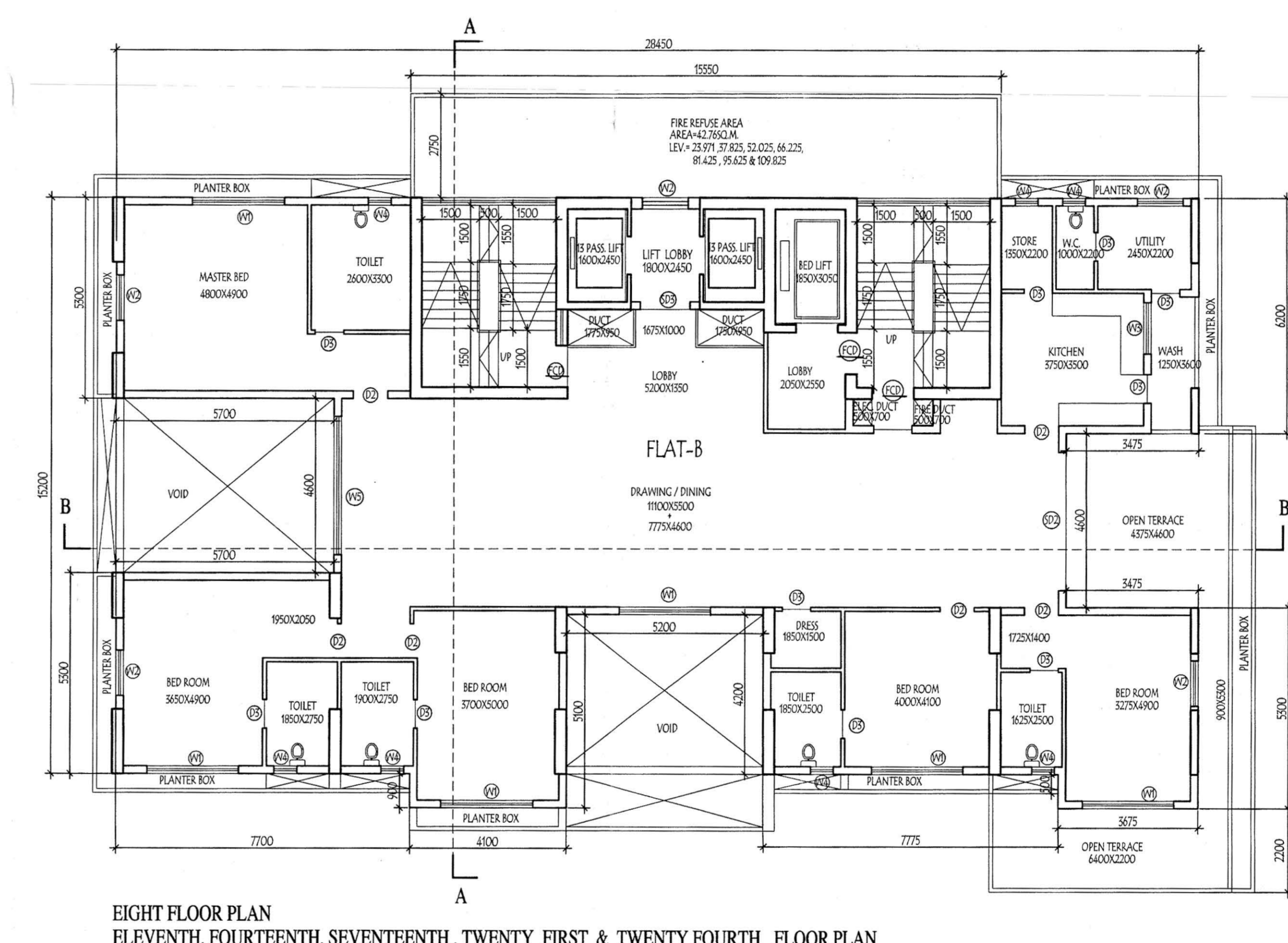
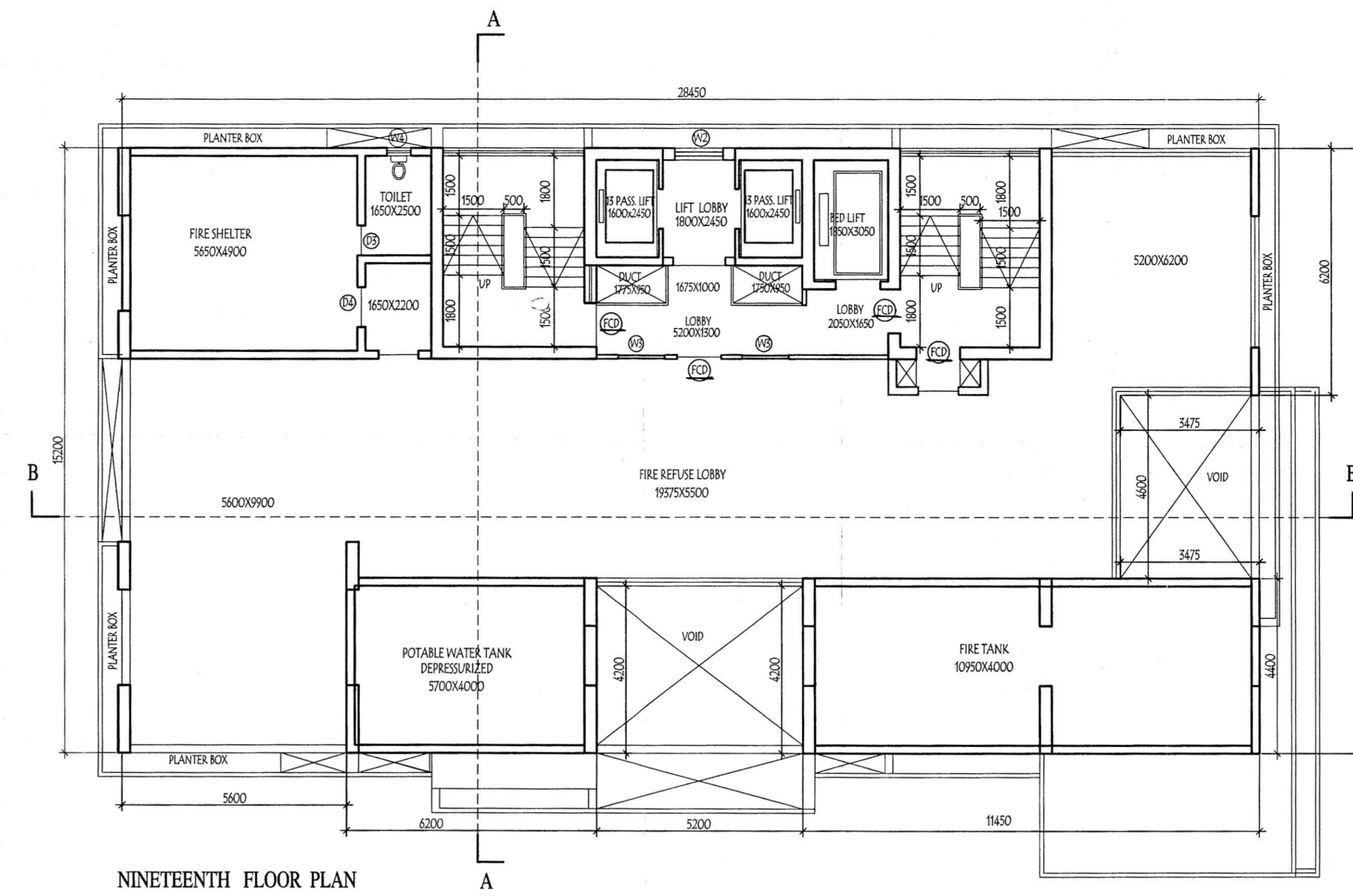
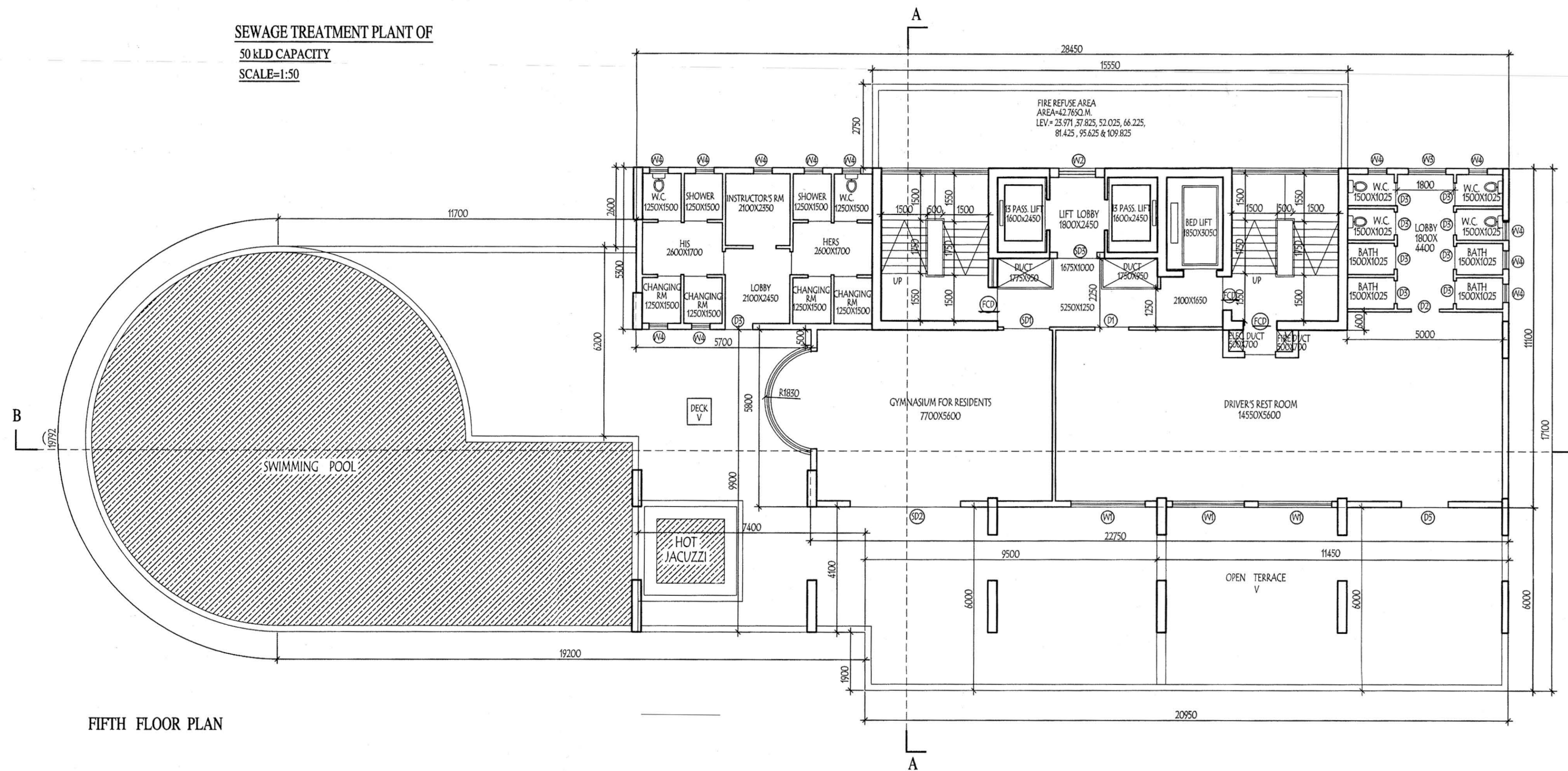

PROJECT:
REVISED PLAN OF THE PROPOSED PARTLY B+G+31 STORED RESIDENTIAL GREEN BUILDING AT PREMISES NO. 17 D PRINCE GULAM MOHAMMAD SHAH ROAD. KIT SCHEME -118, SUPERCEEDING SANCTIONED PLAN VIDE B.P.NO - 2012/100144 DATED - 18-08-2012.

BOROUGH NO: _____ WARD: _____
TITLE: FIRST TO SEVENTH FLOOR PLAN, EIGHTH FLOOR PLAN, ELEVENTH, FOURTEENTH, SEVENTEENTH, TWENTY FIRST & TWENTY FOURTH FLOOR PLAN, NINETEENTH FLOOR PLAN, S.T.P. DETAIL.

- SPECIFICATION
1. ALL DIMENSIONS ARE IN MM UNLESS IT IS MENTIONED.
 2. ALL EXTERNAL BRICK WALLS ARE 200 MM THICK AND INTERNAL 100 MM THICK UNLESS IT IS MENTIONED.
 3. ALL BRICKWORK PLASTERING INSIDE OR OUTSIDE ARE IN THE RATIO OF 1:6:14 RESPECTIVELY AND OUTSIDE PLASTERING CONTAINS WATER PROOFING.
 4. ALL CIVIL WORKS ARE AS PER IS 456 AND ALL REINFORCEMENT AS PER IS 1176.
 5. ALL R.C.C. WORKS ARE IN THE RATIO 1:1.5:3.
 6. ALL PRECAUTIONARY MEASURES SHALL BE TAKEN AT THE TIME OF CONSTRUCTION OF SEMI UNDERGROUND WATER RESERVOIR.
 7. DEPTH OF WATER RESERVOIR SHALL NOT BE MORE THAN THE DEPTH OF MAIN COLUMN FOUNDATION.

SCHEDULE OF DOORS & WINDOWS

DOORS			WINDOWS		
TYPE	WIDTH	HEIGHT	TYPE	WIDTH	HEIGHT
D1	1100	2400	W1	2400	2300
D2	900	2400	W2	1200	2300
D3	750	2400	W3	1200	1200
D4	1000	2400	W4	600	1200
D5	1500	2400	W5	3600	2300
SD1	2400	2400			
SD2	3600	2400			
SD3	1300	2400			
D6	2000	2400			

DRG. NO - A-02 DESIGNED - M.G.
CHECKED - M.G. SCALE: 1:100
DEALT - SANDHYA DATE: 13-09-2015
ARCHITECT: ESPACE
S/A, DR. SARAT BANERJEE ROAD, KALKAATA-700039
FAX: 91-98-465-4131, 031-464-4129, e-mail: espace@rediffmail.com

Simplex Projects Limited
General Manager - Commercial & Secretary

SIGNATURE OF OWNER & SEAL
STRUCTURAL ENGINEERS CERTIFICATE
THE STRUCTURAL DESIGN AND DRAWINGS OF BOTH FOUNDATION & SUPERSTRUCTURE OF THE BUILDING HAS BEEN MADE BY M. G. SANDHYA AND I, AS A REGISTERED PROFESSIONAL ENGINEER, HAVE CHECKED THE SAME AND I AM SATISFIED THAT THE BUILDING IS SAFE AND STABLE IN ALL RESPECTS.

SIGNATURE OF STRUCTURAL ENGINEER & SEAL
ARCHITECTS CERTIFICATE
THE PLAN HAS BEEN INSPECTED BY ME AND ON THAT BASIS I DO CERTIFY WITH FULL RESPONSIBILITY THAT THE PROPOSED BUILDING PLAN HAS BEEN DRAWN AS PER PROVISION OF K.M.C. BUILDING RULE 2009 AS AMENDED FROM TIME TO TIME THE PLOT IS DEMARCATED BY BOUNDARY WALL ON ALL FOUR SIDES. THE SITE PLAN AND LOCATION PLAN CONFORMS THE SITE.

SIGNATURE OF ARCHITECT & SEAL